First Baptist Church
320 Covington Dr., Waterloo, IL 62298 618-939-9500
Beacon, 718 N Market, Waterloo, IL 62298
facebook.com/firstbaptistchurchofwaterloo www.fbcwaterloo.org
Office Hours: Monday-Thursday 8am-4:30pm & Friday 8am-Noon

Deacon of the Week:
Del Garland 939-8563 Chuck Jinkerson 939-3135
Please feel free to contact them if you have a ministry need.

BUILDERS FOR CHRIST
August 4—11

We will be doing finishing touches on: *Painting Trim, HVAC, Flooring, Siding, Plumbing & Cooking.*

Contact Pastor Daryl, 618-779-1549 or Angie Miller, 618-806-5228.

Christian Sympathy

Pastor Steve, Pastor Greg, Pastor Daryl, the staff and the church family extend Christian sympathy to Thelma Brown and her family in the loss of Thelma's husband, Bud Brown.

Sermon Notes...

My next step is to...

- ◯ ...**talk (and pray)** with my spouse about how this perspective could impact our marriage
- ◯ ...**share** this truth with another couple this week
- ◯ ...**come back** next week to learn about the biblical role of fathers and mothers

FBC Connections

Loving God…

Loving Each Other…

Serving the World!

May 20, 2018

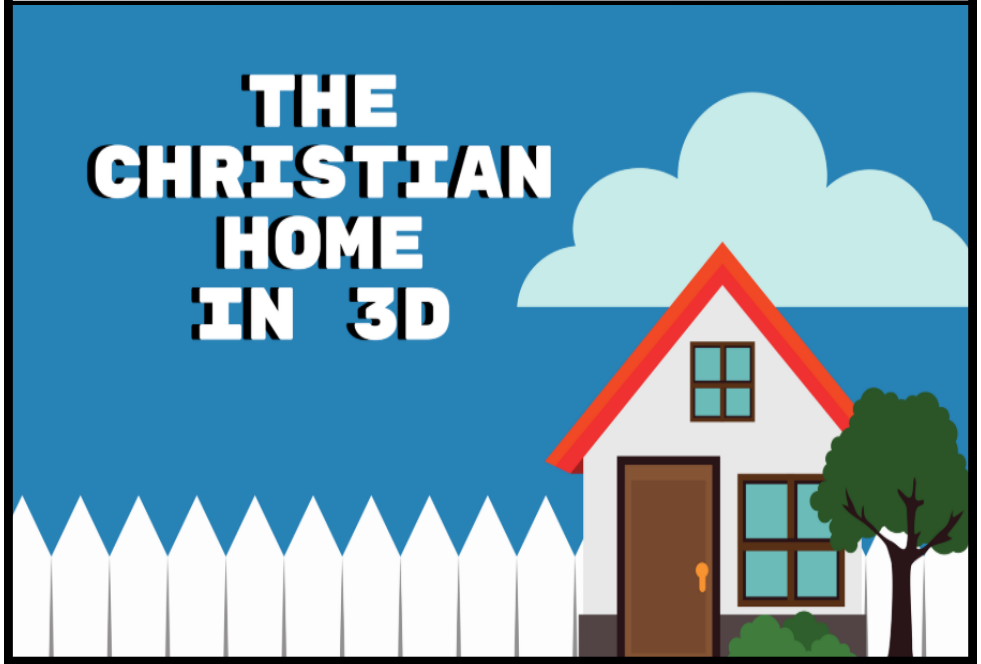

Today's Teaching:

"Husbands and Wives"

Ephesians 5:22-32

Our Ministerial Staff

Lead Pastor
Steve Neill 618-623-8023 sneill@fbcwaterloo.org

Worship & Administration Pastor
Greg Braswell 217-717-5977 gbraswell@fbcwaterloo.org

Youth & Families Pastor
Daryl Skaer 618-779-1549 dskaer@fbcwaterloo.org

Congratulations!

Eli Dodd

Candace Gaines

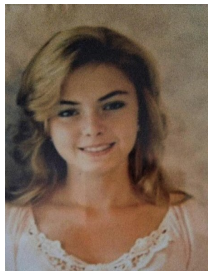

Mikayla Jacobs

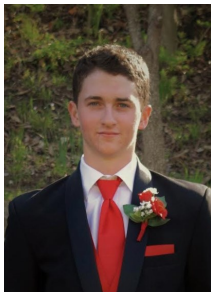

David Lunk

CLASS of 2018

Jonathan Lunk

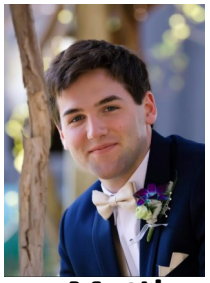

Jesse Matthews

Sam Neill

Sonya Howard
Masters in Biblical Counseling

Emily Morgan
Degree in Dental Hygiene

Welcome to the Family!
New Member Candidate
Makenna Edler

Called Family Meeting
TODAY @ 11:15 am

A Family Meeting has been called to hear the recommendations from the pastors for a new church covenant.

ROMEO
Retired Old Men Eating Out

All MEN Invited!
Tuesday, 5/22
8 am @ Denny's

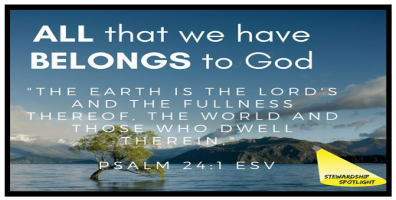

GAME ON!

Vacation Bible School

VBS Meeting
Tuesday, 5/29
7 pm @ Sheryl Morgan's Home
5679 State Rt 3, Waterloo

***Snack Item's needed:**
Oval Crackers, Summer Sausage, Ranch Dressing, Pepperoni, Corn Dogs, Bacon Bits, Cheese Balls, Pretzel Rods, Pizza Sauce, Mini Marshmallows, Juice Boxes, Bottled Water, Pretzel Nuggets (w/peanut butter inside)
Place in kitchen marked VBS.

FBConnections

Sunday, May 20
7:30am Graduate Breakfast @ Bean Tree
8:45am Bible Study
10:00am Graduate Recognition
10:00am WORSHIP SERVICE
11:15am Called Family Meeting
5:00pm GC Base Camp-*M*
5:00pm Sharon Neill's GC-*M*
5:00pm Braswell's GC-*B*

Tuesday, May 22
8:00am ROMEO's @ Denny's
6:30pm Neill's GC-*M*

Wednesday, May 23
6:00pm Adult Bible Study-*M*

Friday, May 25
6:30pm Skaer's GC-*Skaer's Home*

Sunday, May 27
8:45am Bible Study
10:00am WORSHIP SERVICE

M=Main Building ***B=Beacon***

Happy Birthday Today:
Jacob Morgan